



4 Belle Isle View, Bowness-On-Windermere
£315,000



4 Belle Isle View

Bowness-On-Windermere

A well presented semi-detached property situated in an elevated position within the heart of Bowness on Windermere being set well away from the main tourist area and yet enjoying the most spectacular panoramic views over Lake Windermere and towards the Lakeland mountains.

Nestled in a picturesque location, this charming house boasts a prime position. The property features double glazing and gas central heating, ensuring warmth and comfort year-round. Upon entering the property you will find the kitchen diner which offers a functional space for culinary creations and dining experiences. From here you can find the light and airy sitting room, which is great for relaxing in after a hard day.

Upstairs, two well-appointed bedrooms await with the main bedroom having amazing views out over Windermere Lake, along with a family bathroom for added convenience. Outside, the property benefits from an enclosed garden to the rear, offering a private sanctuary perfect for relaxation or entertaining. Additionally, the property includes driveway parking, providing ease of access for residents and guests alike. With its proximity to the town centre, this residence offers the perfect blend of tranquillity and convenience for modern living.

Local occupancy applies.

- Semi-detached property
- Double glazing and gas central heating
- Light and airy sitting room
- Views of Windermere lake
- Kitchen diner
- Enclosed garden to the rear
- Two bedrooms
- Easy access to town centre
- Family bathroom
- Driveway parking

EPC RATING C

SERVICES

Mains electric, mains gas, mains water, mains drainage.

COUNCIL TAX: BAND C

TENURE: FREEHOLD

DIRECTIONS

Proceed from Windermere into Bowness and at St Martins Church turn left into Kendal Road. Take the first turning left into Brantfell Road proceeding up the hill and turning left again into Belle Isle View. Number 4 can be found on the left hand side.

WHAT3WORDS: report.curvy.capillary





GROUND FLOOR

KITCHEN DINER

13' 10" x 11' 9" (4.21m x 3.59m)

SITTING ROOM

14' 5" x 9' 7" (4.39m x 2.92m)

FIRST FLOOR

LANDING

6' 2" x 4' 8" (1.88m x 1.42m)

BEDROOM

12' 8" x 9' 7" (3.85m x 2.93m)

BEDROOM

8' 4" x 7' 6" (2.54m x 2.29m)

BATHROOM

8' 3" x 5' 8" (2.52m x 1.72m)









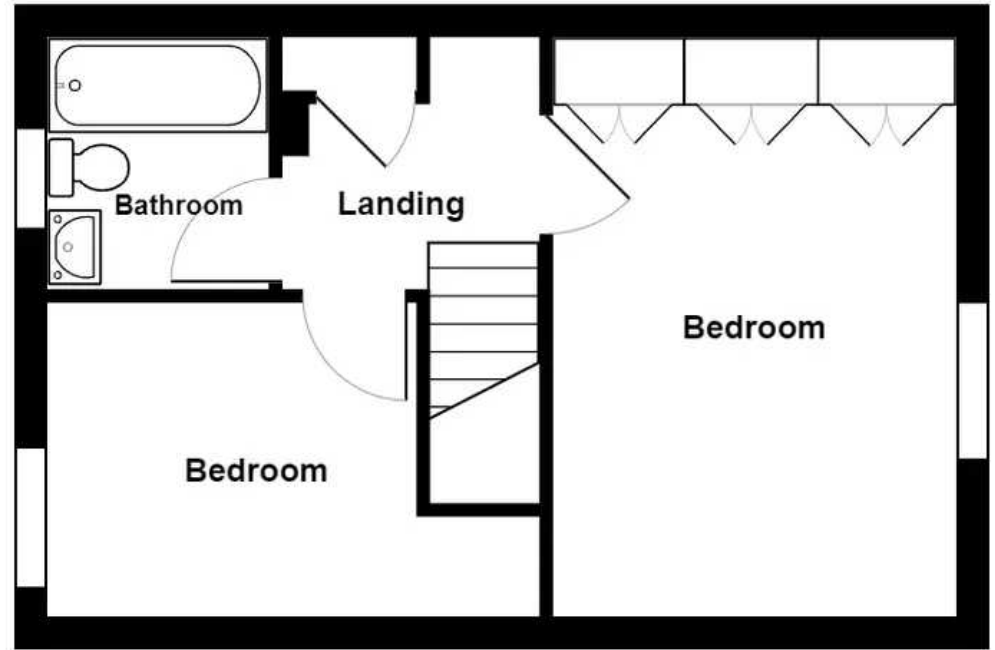
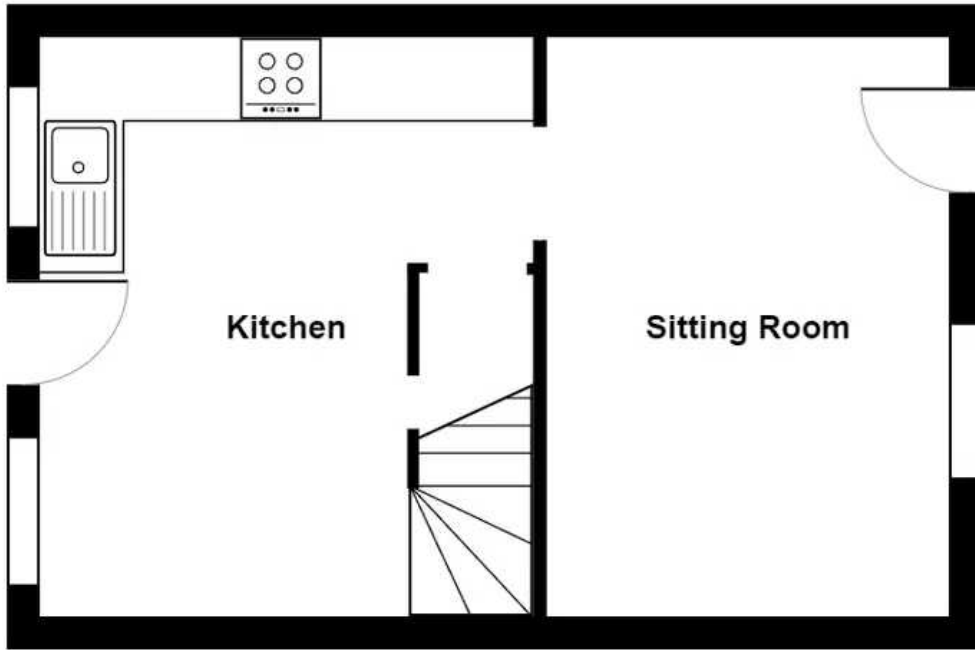

Ground Floor

First Floor

4 Belle Isle View, Bowness-On-Windermere

Total Area: 53.4 m² ... 574 ft²

For illustrative purposes only - not to scale. The position and size of features are approximate only.

© North West Inspector.

THW Estate Agents

25b Crescent Road, Windermere - LA23 1BJ

015394 47825 • windermere@thwestestateagents.co.uk • www.thwestestateagents.co.uk

Please note that descriptions, photographs and plans are for guidance only. Services and appliances have not been tested, measurements are approximate and alterations may not have necessary consents. Contact us for property availability and important details before travelling or viewing properties. THW Estate Agents Ltd is a separate legal entity to the solicitor firm of THW Legal Ltd which has different ownership and clients of THW Estate Agents Ltd do not have the same protection as those of THW Legal Ltd.