



6 Kirkbarrow Lane, Kendal

£215,000





## 6 Kirkbarrow Lane

### Kendal

Situated in a convenient Kendal location, this charming period property offers character and practicality across three well arranged floors. With excellent transport links to the M6 and the Lake District National Park, and within easy reach of the town's wide range of amenities, it presents the ideal base for both families and professionals looking to enjoy all that Kendal and the surrounding area have to offer.

Inside, the home boasts three generously sized double bedrooms, a family bathroom, and a further shower room for added practicality. The spacious kitchen diner provides the heart of the home, while a separate sitting room offers a cosy space to relax. The property is ready to live in and offers an exciting opportunity for buyers to modernise and add their own personal style, creating a home perfectly tailored to their needs.

Externally, the property enjoys a private paved area to the front, ideal for outdoor seating, entertaining, or simply enjoying a quiet moment, and, a sunny patio area to the rear. With double glazing and gas central heating already in place, this home combines period charm with modern essentials and offers plenty of scope for enhancement, making it a superb opportunity in a convenient Kendal location. Council Tax band C, EPC rating C.



- Characterful period property arranged over three floors
- Three well proportioned double bedrooms
- Bathroom and additional shower room for convenience
- Spacious kitchen diner
- Light and airy sitting room
- Private patio area, ideal for outdoor seating
- Situated close to Kendal town centre with excellent everyday facilities nearby
- Excellent transport links to the M6 and Lake District National Park
- Scope for modernisation and personalisation
- Benefits from double glazing and gas central heating





## GROUND FLOOR - DINING ROOM

### KITCHEN

11' 4" x 6' 10" (3.46m x 2.08m)

### UTILITY ROOM

5' 5" x 4' 7" (1.65m x 1.40m)

### SHOWER ROOM

4' 10" x 4' 8" (1.47m x 1.43m)

## FIRST FLOOR - SITTING ROOM

12' 5" x 12' 0" (3.78m x 3.66m)

### BEDROOM

12' 0" x 9' 10" (3.65m x 2.99m)

## SECOND FLOOR - BEDROOM

11' 10" x 10' 2" (3.61m x 3.11m)

### BEDROOM

12' 3" x 6' 5" (3.74m x 1.95m)

### BATHROOM

8' 8" x 4' 11" (2.64m x 1.50m)

**IDENTIFICATION CHECKS:** Should a purchaser(s) have an offer accepted on a property marketed by THW Estate Agents they will need to undertake an identification check. This is done to meet our obligation under Anti Money Laundering Regulations (AML) and is a legal requirement. We use a specialist third party service to verify your identity. The cost of these checks is £43.20 inc. VAT per buyer, which is paid in advance, when an offer is agreed and prior to a sales memorandum being issued. This charge is non-refundable.

**EPC RATING:** C

**COUNCIL TAX BAND:** C

**TENURE:** FREEHOLD

**SERVICES:** Mains electric, mains gas, mains water, mains drainage

**DIRECTIONS:** Leave Kendal centre along Milnthorpe Road, take the first turning right onto Glebe Road, follow the road up the hill and across the mini roundabout taking the right turn by the children's play area into Brockbeck, at the end of Brockbeck, Kirkbarrow Lane on the right hand side follow the path on the right to number 6.

**WHAT3WORDS:** letter.taps.tried





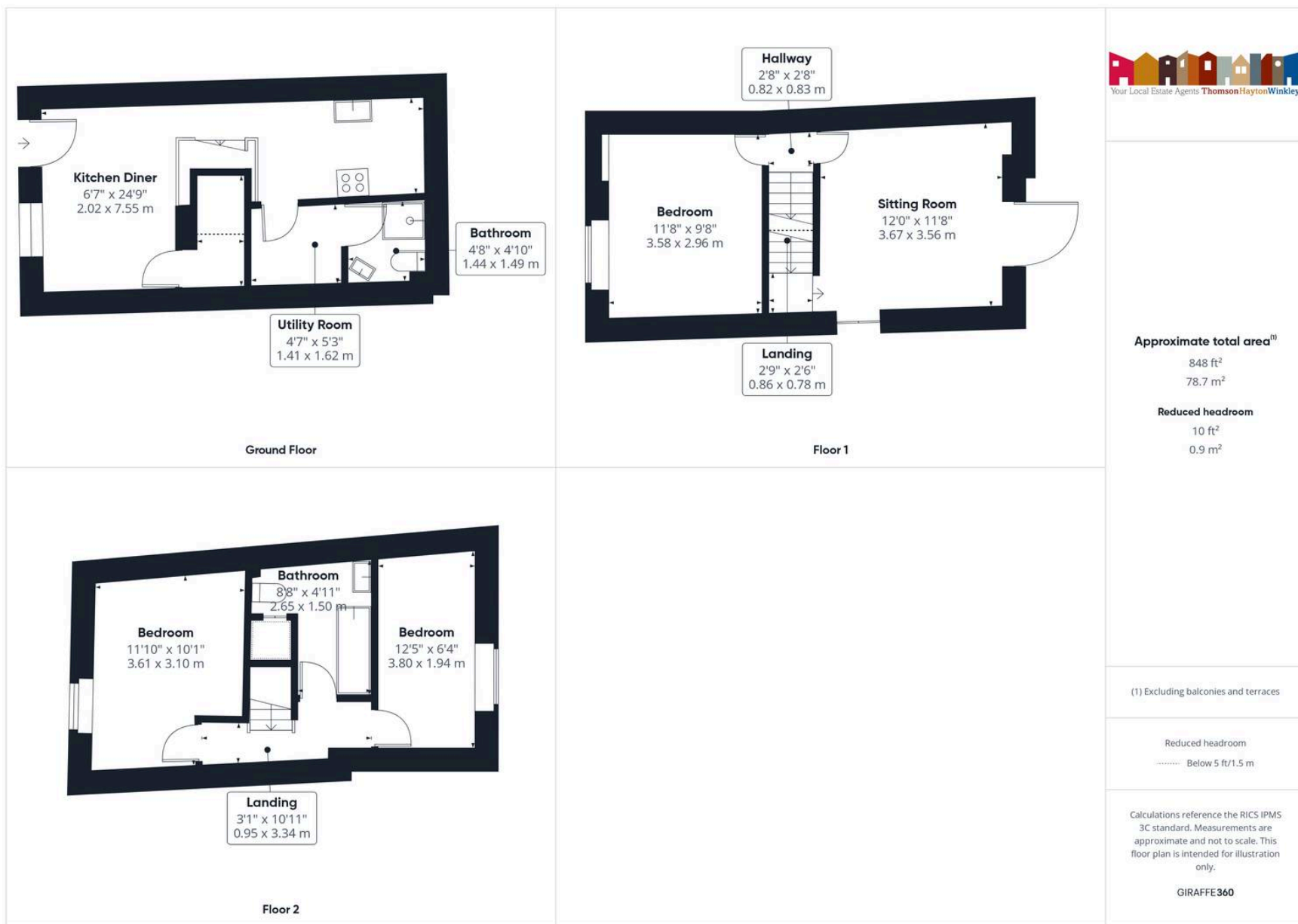

# THW Estate Agents

112 Stricklandgate, Kendal - LA9 4PU

01539 815700 • kendal@thwestestateagents.co.uk • www.thwestestateagents.co.uk

Please note that descriptions, photographs and plans are for guidance only. Services and appliances have not been tested, measurements are approximate and alterations may not have necessary consents. Contact us for property availability and important details before travelling or viewing properties. THW Estate Agents Ltd is a separate legal entity to the solicitor firm of THW Legal Ltd which has different ownership and clients of THW Estate Agents Ltd do not have the same protection as those of THW Legal Ltd.